

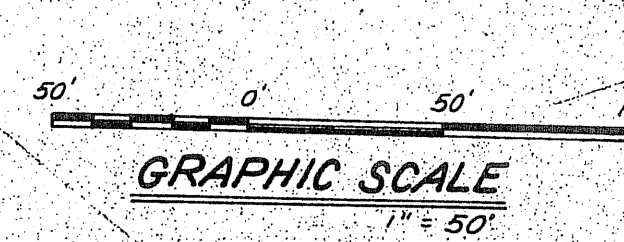



VENTURA COUNTY  
PLANNING DIVISION  
**CERTIFICATION OF  
APPROVAL**  
Permit No. COP34892  
Exhibit No. 5  
Date Approved: 1-14-95  
Approval Body: ☐ Pl. Dir. ☒ Pl. Comm.  
*[Signature]* 0895  
Authorized Signature Date:

\*DESILTING BASIN SHALL BE  
SIZED BY THE CIVIL ENGINEER  
AND APPROVED BY THE SOILS  
ENGINEER



\*CONST. DESILTING BASIN  
WITH OUTLET SPILLWAY  
AND RIPRAP LINED SPILLWAY  
PER SECTION 1-A CONC.  
LINED SPILLWAY IN LIEU OF  
SILT FENCE PER EIR  
REQUIREMENTS. LOCAL STATE  
& FEDERAL AGENCIES SHALL HAVE  
ACCESS TO THE OUTLET UPON REQUEST  
FOR THE PURPOSE OF WATER QUALITY  
TESTING OF SITE RUNOFF.



APPROVED: PACIFIC MATERIALS  
LABORATORY  
By: *[Signature]*  
GE 664  
REG. NO. (EXP. 3-31-97) DATE: 5-15-95

<b>RECLAMATION AND EROSION CONTROL PLAN CURRENT MINE SITE</b>		PROJECT NO. <u>116-05-2</u> SCALE <u>1" = 50'</u> DATE <u>SEPT. 1994</u> DRAWN BY <u>CL</u> CHECKED BY <u>D.N.</u> DRAWING NO.
<b>SCHMIDT CONSTRUCTION QUARRY HWY 33 OJAI, CA.</b>		<b>HOVELL AND PILARSKI ENGINEERING</b> P.O. BOX 479 SIMI VALLEY, CALIFORNIA 93062 (805) 522-1900 <i>[Signature]</i> <u>9-6-94</u> GERALD F. NOVELL, RCE 33118 (EXP. 6-30-98) DATE: 2 OF 4 SHEETS

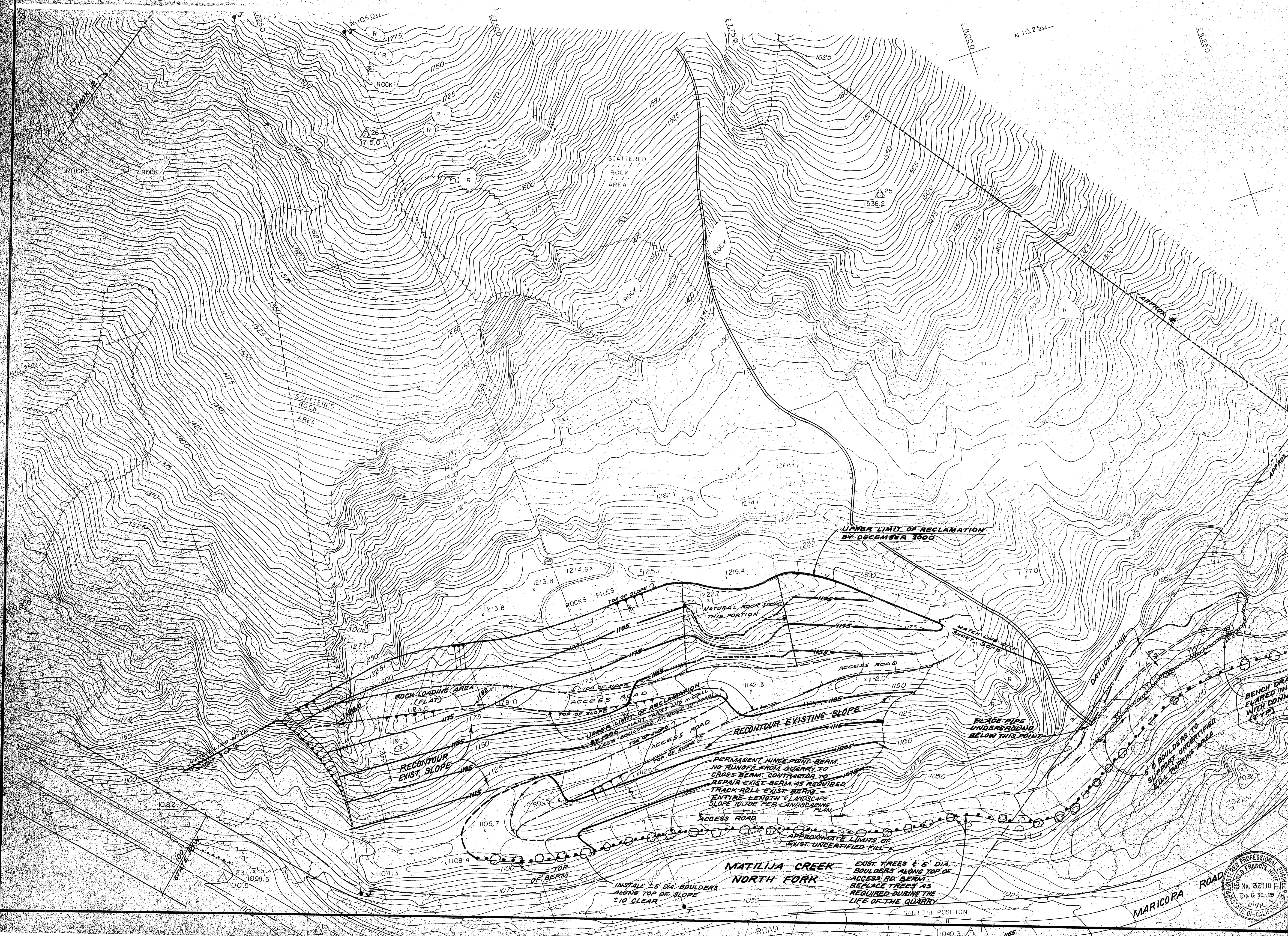



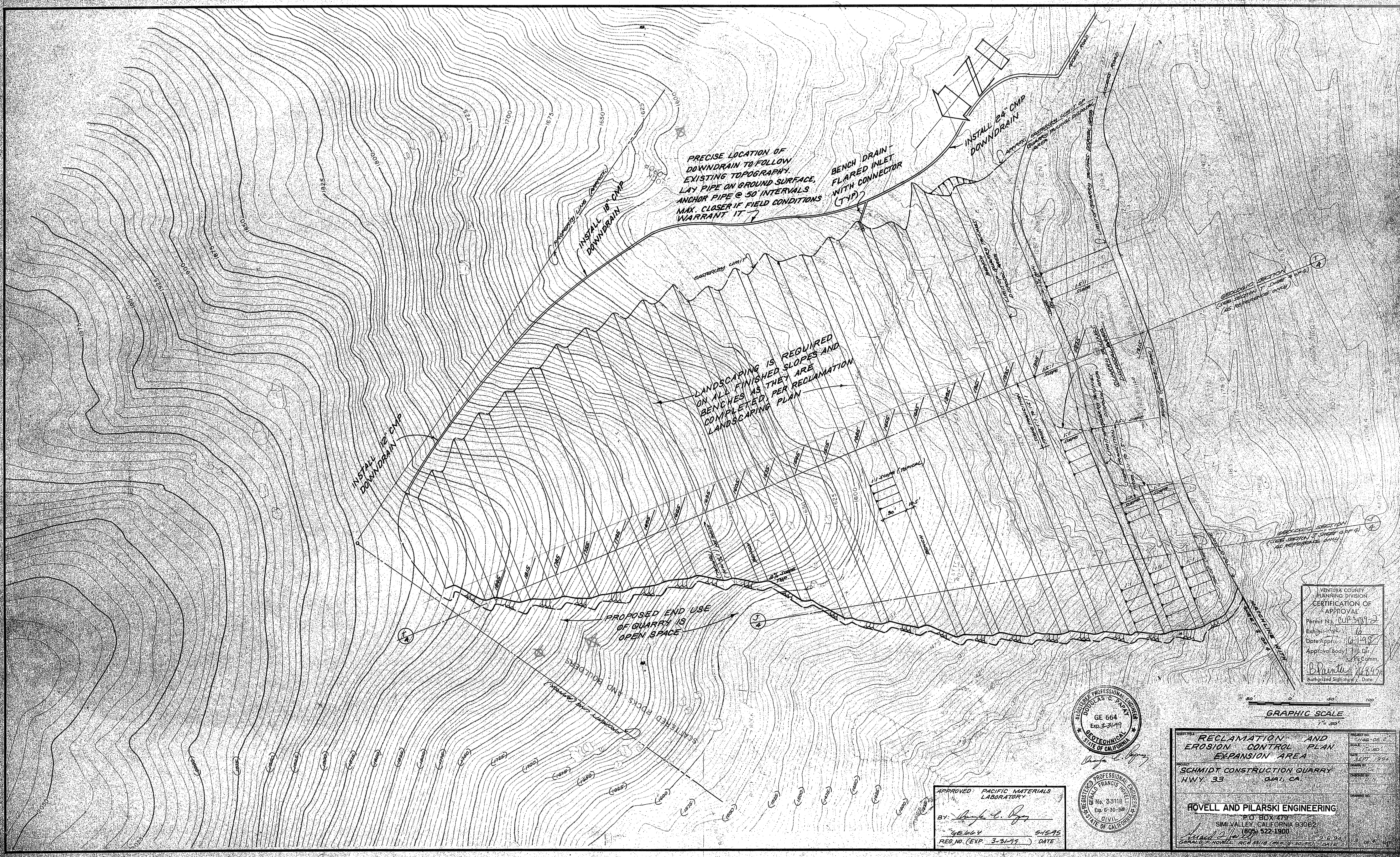

VENTURA COUNTY  
PLANNING DIVISION  
CERTIFICATION OF  
APPROVAL  
Permit No. CUP 31112  
Exhibit No. 10  
Date Approved: 10/1/95  
Approval Body: City Dir.  
City of Ventura  
Authorized Signature: [Signature]  
Date: 10/1/95

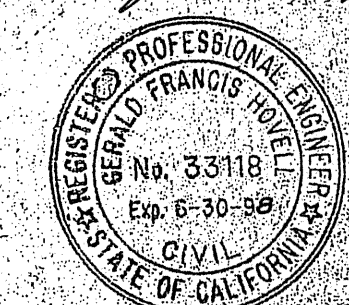
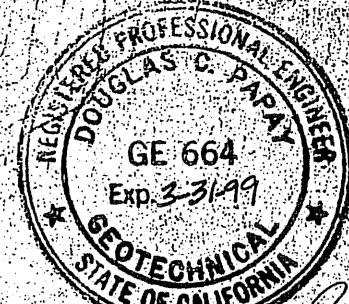

APPROVED: PACIFIC MATERIALS  
LABORATORY  
BY: [Signature]  
GE 664 5/15/95  
REG. NO. (EXP. 3-31-99) DATE

GRAPHIC SCALE  
1" = 50'

RECLAMATION AND EROSION CONTROL PLAN EXPANSION AREA	
SCHMIDT CONSTRUCTION QUARRY HWY 33 QUAY, CA	PROJECT NO. 1146-06-2 SCALE 1" = 50' DATE: SEPT. 1994 DRAWN BY: [Signature] CHECKED BY: [Signature] DESIGNED BY: [Signature]
HOVELL AND PILARSKI ENGINEERING P.O. BOX 479 SIMI VALLEY, CALIFORNIA 93062 (805) 522-1900 DATE: 9/6/94	



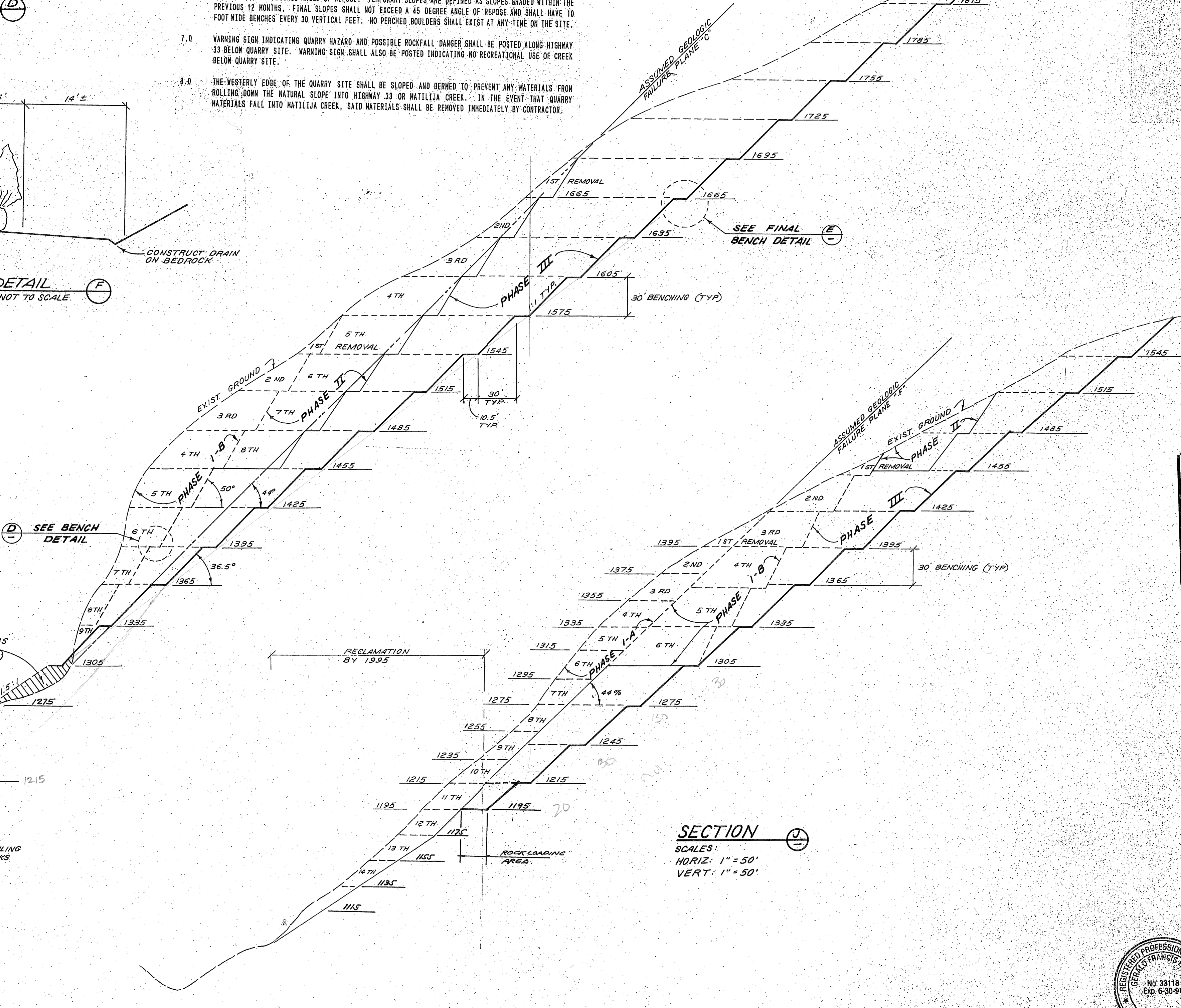
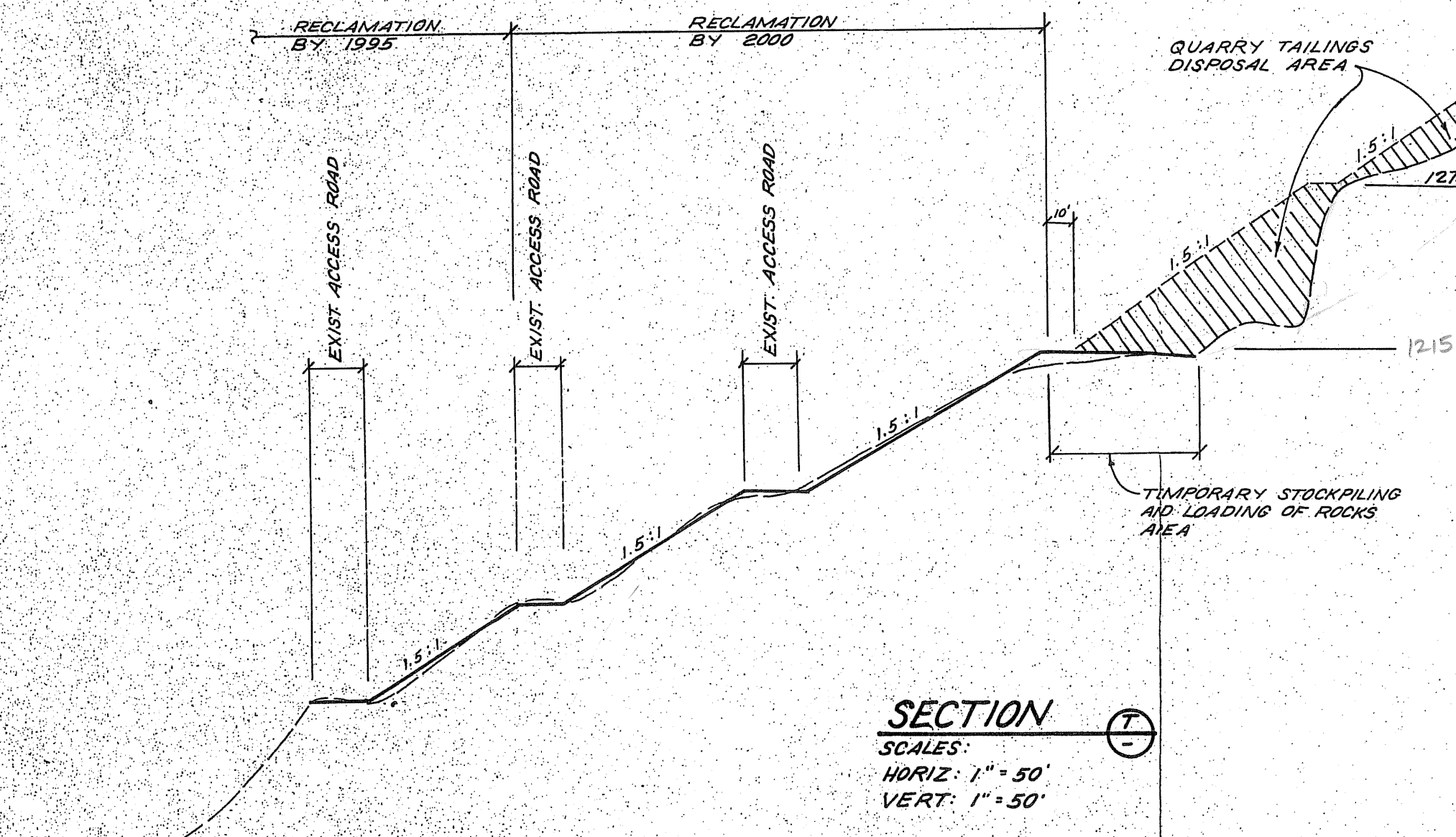
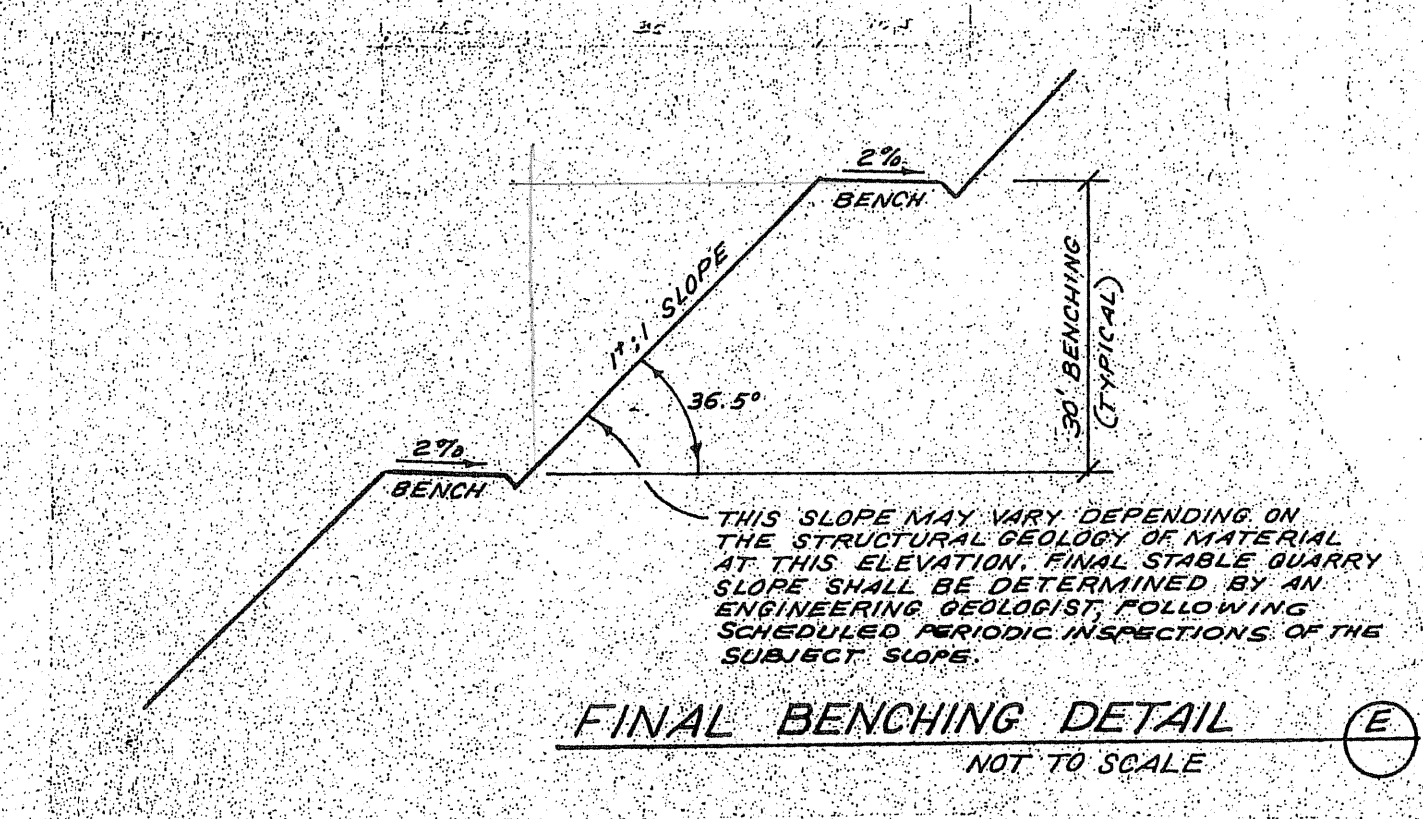
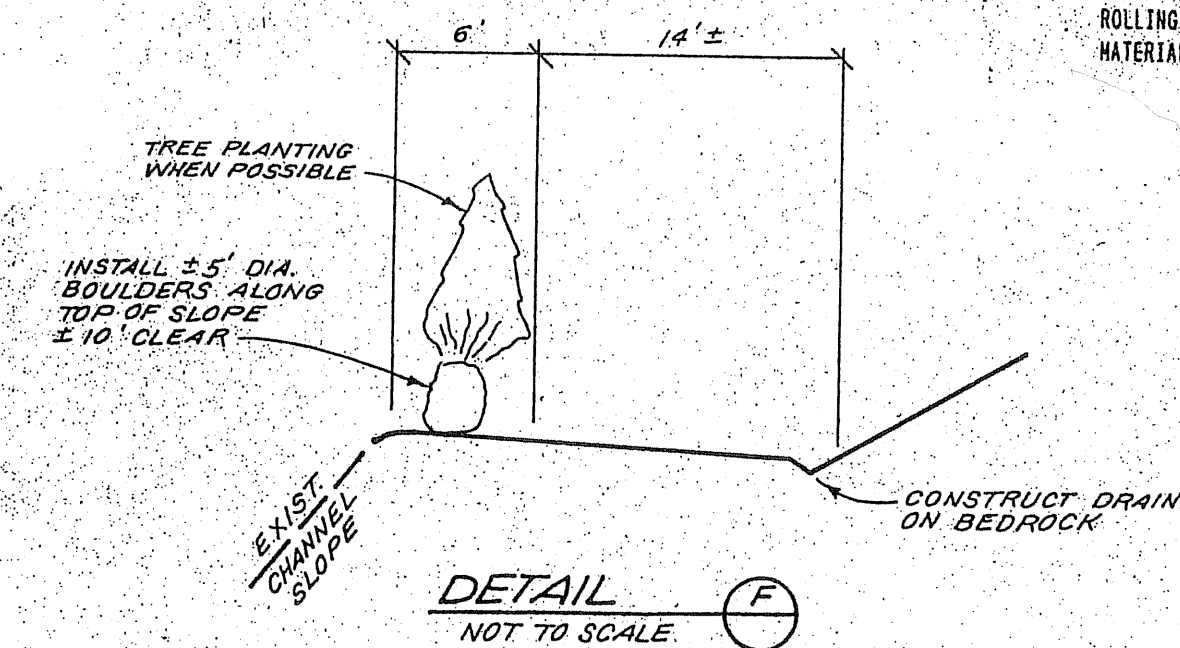
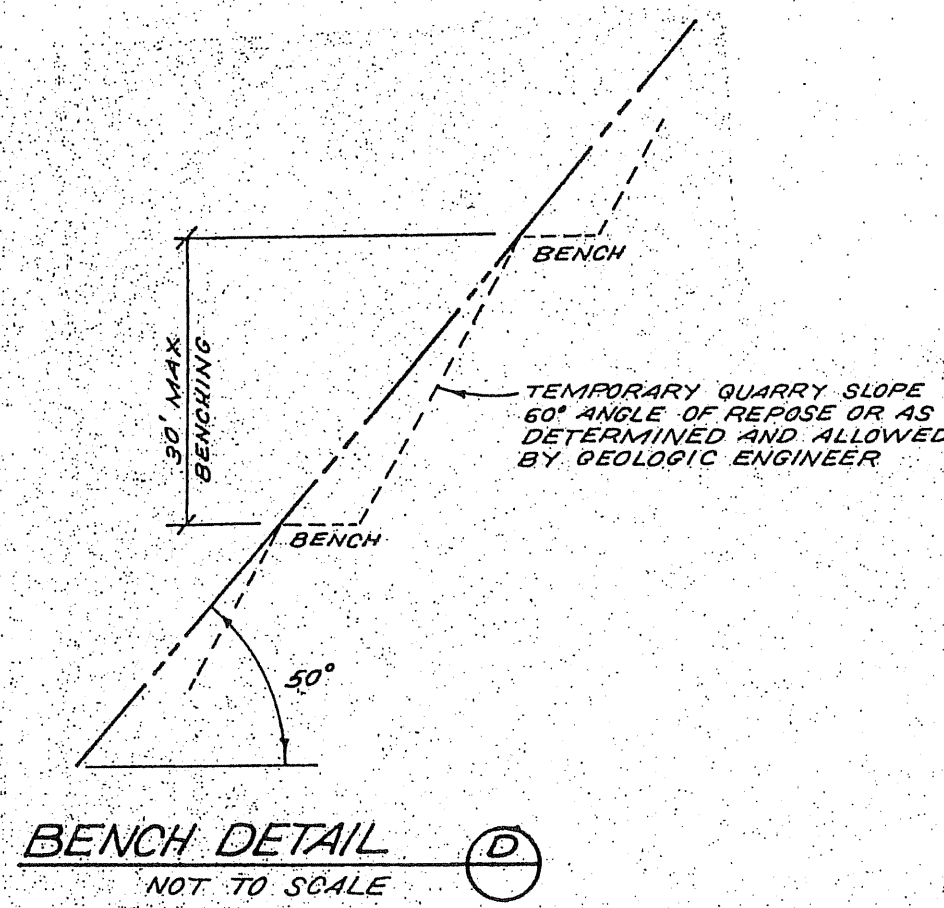

**QUARRY NOTES**

1.0 THIS PLAN WAS PREPARED TAKING INTO CONSIDERATION FINDINGS AND RECOMMENDATIONS OF PACIFIC MATERIALS LABORATORY INC. REPORT DATED JULY 25, 1988.

2.0 PRIOR TO ANY QUARRY EXCAVATION, ANY ON-SITE PERCHED BOULDERS OR LAND/ROCKSLIDES UPON WHICH POSE DANGER TO ANY UNDESIRABLE QUARRY EXCAVATION SHALL BE REMOVED FIRST.

3.0 QUARRY EXCAVATION SHALL BE DONE IN STAGES. INITIAL STAGE SHALL BE LIMITED TO PHASE I EXCAVATION AS FOLLOWS:

**STAGE PURPOSE**

3.01 PHASE 1-A TO PREVENT ANY POSSIBLE FAILURE ALONG ASSUMED FAILURE PLANE "D" AND "A" AS SHOWN IN GEOLOGIC SECTION "D-E-F-G" AND "B-C" RESPECTIVELY (ENCLOSURE "B-2" AND "B-3" OF RMLT REPORT DATED JULY 25, 1988).

3.02 PHASE 1-B TO PREVENT ANY POSSIBLE FAILURE ON THE NORTHERLY SIDE OF THE QUARRY ALONG ASSUMED FAILURE PLANE "E" IS ASSUMED FAILURE PLANE "F" IS SHOWN IN GEOLOGIC SECTION "H-I-J-K-L" OF SAME REPORT (ENCLOSURE "B-3"). NO ROCKSLIDE IS ANTICIPATED DURING QUARRY EXCAVATION. HOWEVER, IN THE EVENT ANY ROCKSLIDE OCCURS, SUCH ROCKSLIDE WILL BE TOWARD THE QUARRY SITE AND SHALL NOT POSE ANY DANGER TO THE NEARBY MATCOPIA ROAD.

4.0 QUARRY WORK ON PHASE 1-A AND PHASE 1-B CAN BE DONE TOGETHER. ALL QUARRY EXCAVATION SHALL BE DONE ON SLOPE PROCEEDING DOWNWARD AND SHALL BE PERFORMED ACCORDING TO TYPICAL BENCH DETAIL (C).

VENTURA COUNTY  
PLANNING DIVISION  
CERTIFICATION OF  
APPROVAL

Permit No. COP-34892  
Exhibit No. 7  
Date Approved 6-1-95  
Approval Body ☐ Pl. Dir.  
☒ Pl. Comm.

B. Painter 6845  
Authorized Signature Date

A circular professional engineer seal for Douglas C. Papay, State of California. The seal contains the text: REGISTERED PROFESSIONAL ENGINEER, DOUGLAS C. PAPAY, GE 664, Exp. 3-31-99, GEOTECHNICAL, and STATE OF CALIFORNIA. There are two stars on the seal. A signature is visible at the bottom right.

APPROVED: PACIFIC MATERIALS  
LABORATORY  
BY: Wm. C. Pryor  
GE 664 5-15-95  
REG. NO. (EXP. 3-31-99) DATE

NO.	DATE	REVISION	BY

SHEET TITLE     **RECLAMATION GRADING  
DETAILS & NOTES**

PROJECT     **SCHMIDT CONSTRUCTION QUARRY  
HWY. 33      OJAI, CA**

PROJECT NO.     **1148-09-2**

SCALE     **AS NOTED**

DATE     **SEPT. 1994**

DRAWN BY     **C.N.**

CHECKED BY     **C.N.**

DRAWING NO.

## HOVELL AND PILARSKI ENGINEERING

P.O. BOX 479  
SIMI VALLEY, CALIFORNIA 93062  
**(805) 522-1900**

**9-6-94**  
 DATE

**GERALD F. NOVELL, ACE 53118 EXP. 6-30-98**

**4 OF 4 SHEETS**